

Music for Strings

F. K uchler

Concertino Op.11

Arranged for Viola & String Orchestra by P. Martin

mm

Mainstream Music

Music for Strings

F. K uchler

Concertino Op.11

Arranged for Viola & String Orchestra by P. Martin

mm

Mainstream Music

Concertino

F. Kuchler
Arr. P. Martin

Allegro moderato ♩ = 130

Viola Solo

Violin I

Violin II

Viola

Violoncello

9

f

mf

mf

mf

mf

18

26

33

poco rit. **Tempo primo**

40

49

57

64

73

p

81

poco rit.

mf *mp espress.*

mf *f* *p espress.*

mf *f* *p espress.*

mf *f* *p espress.*

mf *f* *p espress.*

90

cresc.

cresc.

cresc.

cresc.

cresc.

99

mf *f*

mp *mf*

mp *mf*

mp *mf*

mp *mf*

105

ff *rall.*

ff

ff

ff

ff

Andante ♩ = 90 *poco rit.* **Tempo primo**

mp espress.

p *p* *p* *p* *p*

p *p* *p* *p* *p*

p *p* *p* *p* *p*

p *p* *p* *p* *p*

11

23

35

Più mosso

47 rit. Tempo primo

mp espress.
p
p
p
p

59

mf
mp
mp
mp
mp

66 rall.

f
mp
mf
mf
mf
p
p
p
p

Allegro ♩ = 140

Viola Solo

Violin I

Violin II

Viola

Violoncello

12

25

39

mp mf

p

p

p

p

53

f

mf

mf

mf

mf

66

f

f

f

f

80

mf tranquillo

mp

mp

mp

mp

97 **Più mosso** **Tempo primo**

f

f

f

f

f

mf

mf

mf

mf

110

mp

p

p

p

p

123

137

146

Viola Solo

Concertino

F. Kuchler
Arr. P. Martin

Allegro moderato ♩ = 130

8

f

14

21

27

31

5

poco rit.

39

Tempo primo

mp espress.

45

51

mf

56

60

f

66

73

p

80

mf *poco rit.* *mp espress.*

86

92

cresc.

98

mf

103

f

107

ff *rall.*

Andante $\text{♩} = 90$ **Tempo primo**
3 poco rit. ♩ .

mp espress.

12

22

cresc.

30

f

39 **Più mosso**

f

47

rit.

Tempo primo

55

mp espress. *mf*

64

f *rall.* *mp*

Allegro ♩ = 140
3

f

13

25

37

3

mp

48

mf *f*

58

69

8

mf *tranquillo*

87

Più mosso
3

100

Tempo primo

111

121

131

140

147

Violin I

Concertino

F. Kuchler
Arr. P. Martin

Allegro moderato ♩ = 130

1
f

7
mf

15
V

21

27
V

33

37 **poco rit.** **Tempo primo**
p espress.

43

51
mp

57

V

63

mf

V

70

76

p

mf

82

poco rit.

f

p espress.

89

V

95

cresc.

101

mp

mf

107

rall.

ff

rall.

poco rit.

Andante ♩ = 90

Tempo primo

Più mosso

rit.

Tempo primo

rall.

Allegro ♩ = 140

Violin I staff 1 (measures 1-9). Starts with a *f* dynamic and a *V* (vibrato) marking. The piece is in 2/4 time with a key signature of one sharp (F#). The first measure contains a dotted quarter note followed by an eighth note. The piece concludes with a *mf* dynamic and a square box indicating a breath mark.

Violin I staff 2 (measures 10-17). Continues the melodic line with eighth and quarter notes. A square box indicating a breath mark is present above the staff in measure 14.

Violin I staff 3 (measures 18-26). Features a *V* (vibrato) marking above the staff in measure 20. The music consists of eighth and quarter notes.

Violin I staff 4 (measures 27-35). Continues the melodic development with eighth and quarter notes. *V* (vibrato) markings are placed above the staff in measures 33 and 35.

Violin I staff 5 (measures 36-46). Starts with a *f* dynamic and a *V* (vibrato) marking. The piece concludes with a *p* dynamic and a square box indicating a breath mark.

Violin I staff 6 (measures 47-56). Continues the melodic line with eighth and quarter notes.

Violin I staff 7 (measures 57-64). Starts with a *mf* dynamic. The piece concludes with a square box indicating a breath mark.

Violin I staff 8 (measures 65-73). Continues the melodic line with eighth and quarter notes. The piece concludes with a *f* dynamic and a *V* (vibrato) marking.

74

mp

85

97 **Più mosso** **Tempo primo**

f *mf*

106

114

122

131

140

147

Violin II

Concertino

F. Kuchler
Arr. P. Martin

Allegro moderato ♩ = 130

7

14

20

26

32

39

Tempo primo

46

52

58

64

64

71

71

77

77

p *mf*

83

poco rit.

83

f *p espress.*

90

90

97

97

cresc. *mp*

104

104

mf

108

rall.

108

ff

Andante ♩ = 90

poco rit. Tempo primo

Allegro ♩ = 140

f *mf*

10

19

29

f

39

p

51

mf

61

70

f

81

mp

91

Più mosso **Tempo primo**

97

f *mf*

107

116

p

127

mp

138

mf

148

f *ff*

Violin III
(In lieu of Viola)

Concertino

F. Kächler
Arr. P. Martin

Allegro moderato ♩ = 130

8

16

23

29

34

39

48

55

mp

61

mf

68

mf

74

mf

80

poco rit.

mf *f* *p espress.*

87

mf

95

cresc. *mp*

103

mf

107

rall.

ff

Andante ♩ = 90 poco rit. Tempo primo

10

20 *cresc.*

29 *mf*

37 *mf* **Più mosso**

45

53 *p* **rit.** **Tempo primo**

63 *mp* *mf*

68 **rall.** *p*

73

f *mp*

85

mp V

97 **Più mosso** **Tempo primo**

f *mf* V

107

mf V

117

p

129

mp V

140

mf

149

f *ff* V

Viola

Concertino

F. Kuchler
Arr. P. Martin

Allegro moderato ♩ = 130

8

f

8

mf

16

23

29

34

poco rit.

39 **Tempo primo**

p espress.

48

55

mp

61

mf

68

74

80

poco rit.

mf *f* *p espress.*

87

95

cresc. *mp*

103

107

rall.

ff

Andante ♩ = 90

poco rit. Tempo primo

1

10

11

20

21

cresc.

29

30

mf

37

Più mosso

38

mf

45

53

rit. Tempo primo

54

p

63

64

mp

mf

68

rall.

69

p

Allegro ♩ = 140

1 2 3 4 5 6 7 8 9 10

11

11 12 13 14 15 16 17 18 19 20

21

21 22 23 24 25 26 27 28 29 30

31

31 32 33 34 35 36 37 38 39 40

41

41 42 43 44 45 46 47 48 49 50

53

53 54 55 56 57 58 59 60 61 62

63

63 64 65 66 67 68 69 70 71 72

73

85

97 **Più mosso****Tempo primo**

107

118

130

141

149

Violoncello

Concertino

F. Kuchler
Arr. P. Martin

Allegro moderato ♩ = 130

2

f

8

mf

15

21

27

32

poco rit.

39 **Tempo primo**

p espress.

47

54

mp

60

mf

67

74

82

poco rit.

mf \curvearrowright *f* *p espress.*

90

97

cresc. *mp*

104

mf

108

rall.

ff

Andante ♩ = 90

Tempo primo
poco rit.

p

10

20

cresc.

29

mf

39 Più mosso

mf

47

rit.

Tempo primo

55

p *mp*

64

rall. *p*

Allegro ♩ = 140

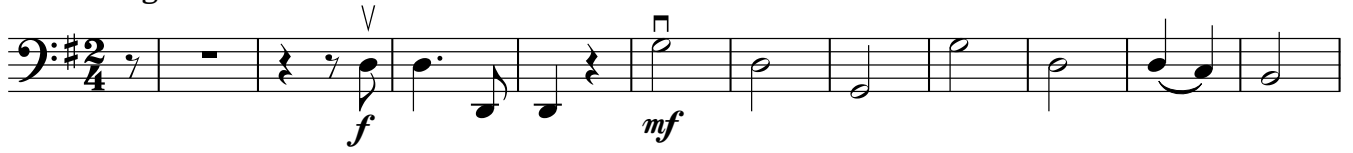

12

24

36

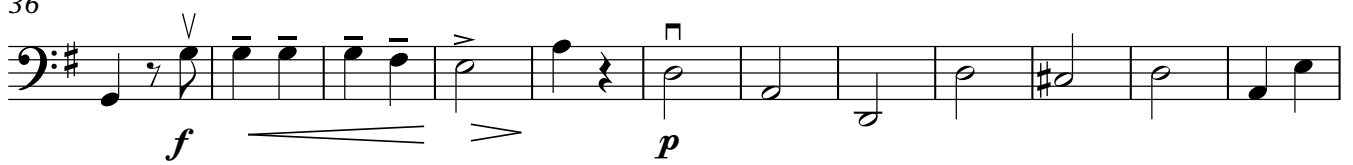

48

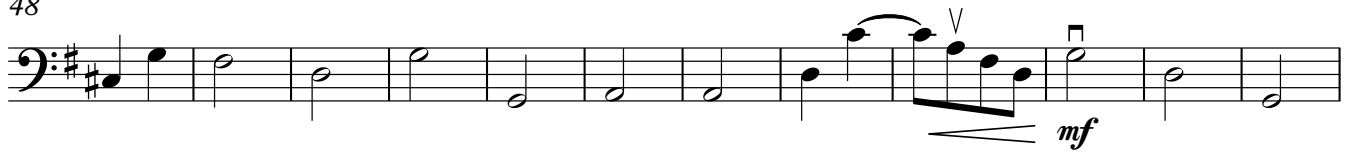

60

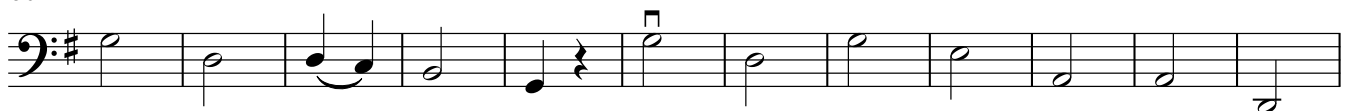

72

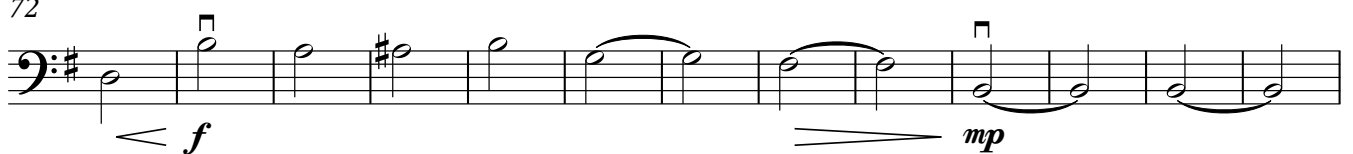

85

97 **Più mosso**

Tempo primo

110

123

135

146

Double Bass

Concertino

F. Kuchler
Arr. P. Martin

Allegro moderato ♩ = 130

2

f

8

mf

15

mf

21

mf

27

mf

32

poco rit.

39 **Tempo primo**

p espress.

47

p espress.

54

mp

Double Bass

60

mf

67

74

82

poco rit.

mf *f* *p espress.*

90

97

cresc. *mp*

104

mf

108

rall.

ff

Andante ♩ = 90 **Tempo primo**
poco rit.

p *p*

10

20

cresc.

29

mf **2**

39 **Più mosso**

mf

47 **rit.**

rit.

55 **Tempo primo**

p *mp*

64 **rall.**

mf *p*

85

97 **Più mosso**

Tempo primo

110

123

135

146
